



High-Performance Management Forum Amsterdam 2008

Performance Analysis Report Jumping Events

Project Leader:
Dr. Wolfgang Ritzdorf
German Sport University Cologne, Germany

General Comments

The following tables and figures present the findings of the performance analysis in the jumping events.

For a better understanding please use the following list of abbreviations and comments.

WTL / ETL (World Top List, European Top List)

Positions 1, 3, 8, 20
Number of countries in Top 20
Number of Europeans in Top 20
Mean age of Top 20 performers in the world
Mean age of the Europeans in Top 20

Note: Each country is counted only once. Therefore the number of Europeans may be higher than the number of countries (e.g.: there are 5 Russians in the Top 20 of the high jump. This counts as one country, but five Europeans).

OG / WC / EC (Olympic Games, World Championships, European Championships)

Positions 1, 3, 8 and the result necessary to make the final (N=12)
Number of Europeans in the final (N=12)
Number of European medallists
Number of SB / PB / NR / AR or WR done in the final (N=12)
Number of athletes who took part in the previous major event

Juniors

The tables for the juniors follow the same structure.

Individual performance trends 2008

The eight athletes are selected as follows: Olympic medallists + 5 best competitors according to WTL. The table shows competitions in 2008 and as a summary the number of competitions, the number of competitions equal/better than the qualification height/distance to make the final in the Olympics, the SB and whether the athlete made the Olympic final.

ND = No data found

HIGH JUMP MEN SENIORS

	1	3	8	20	No Countries	No European	Mean Age World	Mean Age Europe
WTL 04	2,36	2,34	2,33	2,30	11	16	25,6	25,5
WTL 05	2,38	2,36	2,33	2,30	10	14	24,8	25,1
WTL 06	2,37	2,34	2,32	2,30	12	14	24,9	24,8
WTL 07	2,35	2,35	2,33	2,30	12	11	25,6	26,6
WTL 08	2,38	2,36	2,33	2,30	10	13	25,1	25,7
ETL 04	2,36	2,34	2,32	2,28	11			25,9
ETL 05	2,38	2,36	2,32	2,28	11			25,2
ETL 06	2,37	2,34	2,32	2,28	10			25,1
ETL 07	2,35	2,35	2,31	2,29	9			26,3
ETL 08	2,38	2,34	2,31	2,30	8			25,5
	1	3	8 Final	No Europe	Medals Europe	Number PB	Number last time	
OG 96	2,39	2,35	2,29	2,28	7	2		
WC 99	2,37	2,32	2,29	2,26	7	2	6	
OG 00	2,35	2,32	2,29	2,27	6	1	2	4
WC 01	2,36	2,3	2,25	2,25	6	3	3	7
WC 03	2,35	2,32	2,29	2,27	8	1	2	3
OG 04	2,36	2,34	2,29	2,28	7	2	6	7
WC 05	2,32	2,29	2,29	2,24	9	2	2	8
WC 07	2,35	2,35	2,26	2,29	6	2	4	4
OG 08	2,36	2,34	2,25	2,25	10	3	3	
EC 98	2,34	2,32	2,27 ND					
EC 02	2,31	2,27	2,22 ND					
EC 06	2,36	2,34	2,27	2,23			3	

JUNIORS

	1	3	8	20	No countries	No European
WJTL 04	2,27	2,27	2,24	2,17	14	8
WJTL 05	2,30	2,27	2,22	2,18	14	11
WJTL 06	2,32	2,26	2,22	2,18	13	11
WJTL 07	2,30	2,24	2,22	2,17	12	11
WJTL 08	2,26	2,24	2,21	2,16	10	6
EJTL 04	2,27	2,20	2,17	2,15	10	
EJTL 05	2,30	2,25	2,20	2,15	8	
EJTL 06	2,30	2,26	2,20	2,15	11	
EJTL 07	2,26	2,24	2,20	2,15	12	
EJTL 08	2,26	2,24	2,18	2,15	8	

	1	3	8 Final	No Europe	Medals Europe	Number PB
WJC 00	2,24	2,21	2,1	2,1	6	1 4
WJC 02	2,31	2,21	2,18	2,18	8	0 3
WJC 04	2,21	2,21	2,18	2,18	6	1 5
WJC 06	2,32	2,26	2,15	2,18	7	1 3
WJC 08	2,26	2,21	2,13	2,14	9	3 2

	1	3	8 Final	No Countries	Number PB
EJC 01	2,23	2,00	2,11 ND	7	ND
EJC 03	2,28	2,23	2,15	2,14	9 ND
EJC 05	2,23	2	2,14	2,1	11 2
EJC 07	2,23	2,21	2,17	10	5

INDIVIDUAL PERFORMANCE TRENDS 2008

HIGH JUMP MEN	Silnov	Mason	Rybakov	Holm	Jonas	Bieniek	Kgosiemang	Manson
					2,26			
		2,15			2,18			
		2,20			2,30			
		2,25			2,25			
	2,24	2,21		2,25	2,36			
	2,30	2,15		2,30	2,31		2,34	
	2,32	2,28		2,30	2,14	2,15	2,24	
	2,30	2,20	2,27	2,32	2,26	2,25	2,15	
	2,30	2,14	2,32	2,37	2,20	2,15	2,24	
	2,27	2,27	2,33	2,30	2,24	2,24	2,20	
	2,30	2,30	2,30	2,30	2,20	2,30	2,15	2,33
	2,38	2,20	2,33	2,27	2,20	2,18	2,24	2,20
	2,33	2,31	2,33	2,32	2,20	2,20	2,24	2,27
Beijing Q	2,29	2,29	2,25	2,29	2,20	2,20	2,20	2,25
Beijing F	2,36	2,34	2,34	2,32				
	2,35	2,27	2,32	2,26	2,29	2,35	2,29	
	2,35	2,32	2,29	2,29			2,18	
		2,26		2,33				
Number	13	17	10	14	15	9	11	4
Number before OG	9	12	6	9	13	8	3	0
Number >= 2,29	11	5	8	11	3	2	2	1
SB	2,38	2,34	2,34	2,37	2,36	2,35	2,34	2,33
OG Final	G	S	B	y	n	n	n	n

HIGH JUMP MEN SENIORS

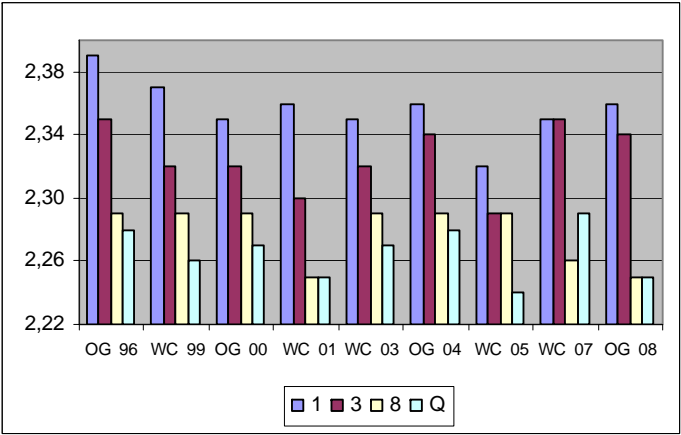
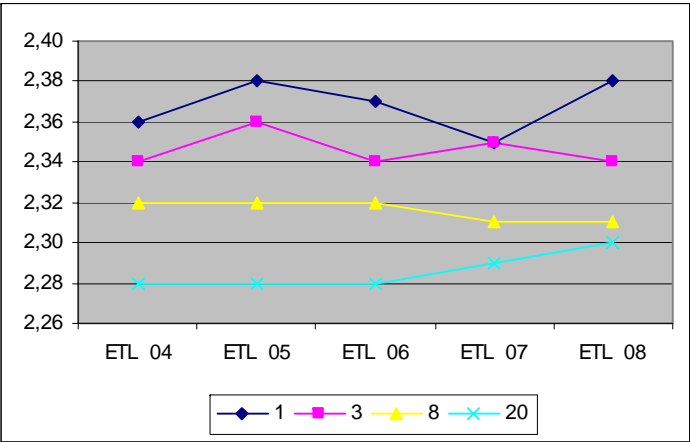
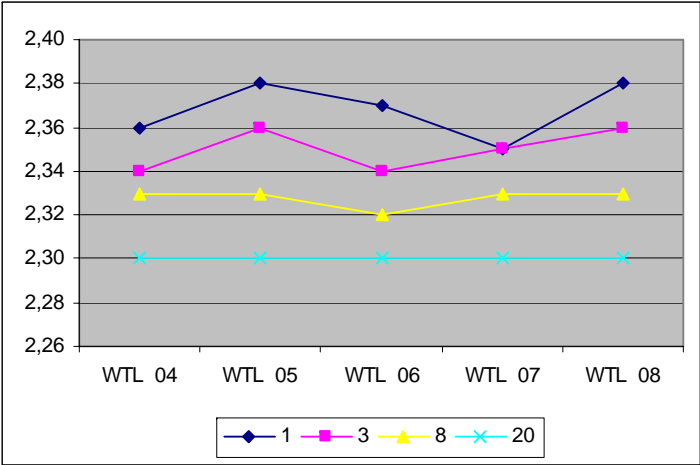

HIGH JUMP MEN JUNIORS

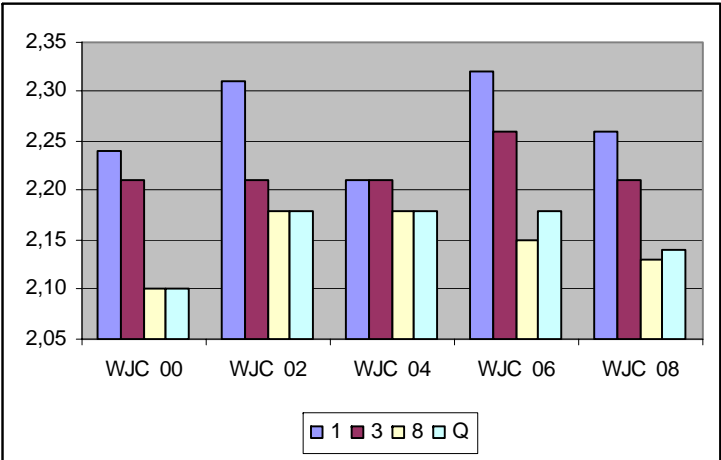
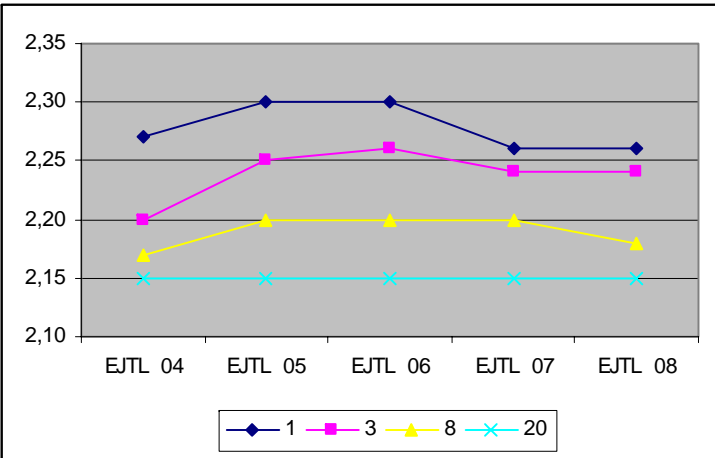
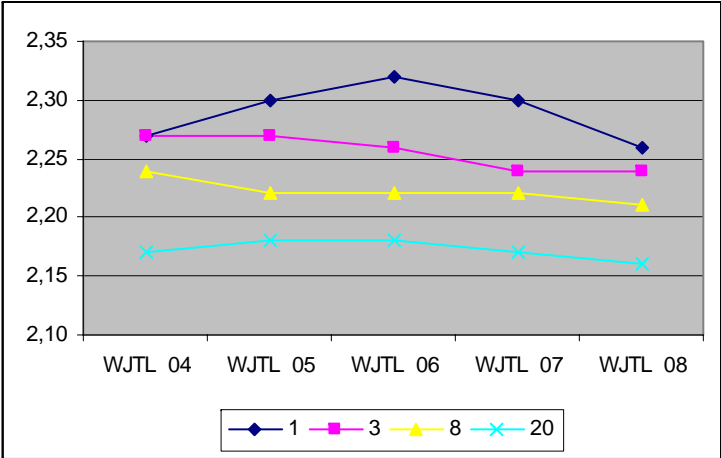

HIGH JUMP WOMEN SENIORS

	1	3	8		No countries	No European	Mean Age World	Mean Age Europe	
WTL 04	2,06	2,03	2,00	1,95	10	15	27,3	26,9	
WTL 05	2,03	2,00	1,97	1,94	13	16	25,9	26,4	
WTL 06	2,05	2,03	1,96	1,93	15	14	27,4	27,3	
WTL 07	2,07	2,03	2,00	1,95	13	16	27,0	26,0	
WTL 08	2,06	2,03	1,99	1,95	12	14	25,7	27,0	
ETL 04	2,06	2,02	1,98	1,93	9			26,2	
ETL 05	2,03	1,99	1,97	1,93	10			26,9	
ETL 06	2,05	2,03	1,95	1,92	13			27,4	
ETL 07	2,07	2,03	2,00	1,94	12			26,3	
ETL 08	2,06	2,03	1,99	1,91	8			27,5	
	1	3	8	Final	No Europe	Medals Europe	Number PB	Number last time	
OG 96	2,05	2,01	1,96	1,93	12	3	ND	n/a	
WC 99	1,99	1,99	1,93	1,92	10	3	3		
OG 00	2,01	1,99	1,93	1,94	10	2	3	n/a	7
WC 01	2,00	1,97	1,90	1,88	10	2	1		6
WC 03	2,06	2,00	1,95	1,91	9	2	3		6
OG 04	2,06	2,02	1,93	1,92	10	2	3	1	4
WC 05	2,02	1,96	1,89	1,91	10	2	5		4
WC 07	2,05	2,03	1,94	1,94	13	3	3		4
OG 08	2,05	2,05	2,03	1,93	11	3	4		
EC 98	1,97	1,95	1,89	ND					
EC 02	1,98	1,89	1,89	ND					
EC 06	2,03	2,01	1,95	1,92			5		

Dr. W. Ritzdorf

JUNIORS

	1	3	8		No countries	No European	
WJTL 04	1,93	1,91	1,87	1,83	13	16	
WJTL 05	1,92	1,90	1,88	1,85	13	12	
WJTL 06	1,92	1,90	1,88	1,84	11	14	
WJTL 07	1,91	1,89	1,87	1,84	k.A.	k.A.	
WJTL 08	1,91	1,88	1,86	1,82	12	9	
EJTL 04	1,93	1,91	1,86	1,82	10		
EJTL 05	1,92	1,88	1,87	1,82	11		
EJTL 06	1,90	1,88	1,85	1,83	8		
EJTL 07	1,89	1,87	1,86	1,82	9		
EJTL 08	1,90	1,87	1,84	1,82	11		
	1	3	8 Final		No Europe	Medal Europe	Number PB
WJC 00	1,91	1,88	1,80	1,83	9	2	2
WJC 02	1,96	1,87	1,83	1,83	8	2	3
WJC 04	1,93	1,91	1,84	1,86	9	3	5
WJC 06	1,91	1,84	1,80	1,83	8	1	1
WJC 08	1,86	1,86	1,78	1,78	9	2	4
	1	3	8 Final		No Coun	Number PB	
EJC 01	1,92	1,90	1,86 ND		7	ND	
EJC 03	1,88	1,86	1,70 ND		7	ND	
EJC 05	1,91	1,87	1,82	1,73	10	1	
EJC 07	1,82	1,82	1,75	1,80	9	1	

INDIVIDUAL PERFORMANCE TRENDS 2008 HIGH JUMP WOMEN

	Hellebault	Vlacic	Chicherova	Friedrich	Slesarenko	Beitia	Palamar	Howard
						1,93		
		2,03				1,91		
		2,01				1,87		1,95
		2,03				1,95		1,84
		2,04		1,95		1,94		1,95
	1,93	2,05	1,96	2,00		1,98		1,98
	1,93	2,03	1,97	1,98		1,97		1,93
	1,94	2,06	1,93	2,03	2,02	1,96		1,94
	1,96	2,05	1,97	2,00	2,01	1,95	1,93	1,82
	1,97	2,06	2,01	2,00	1,92	2,01	1,93	1,97
	1,97	2,00	1,90	2,00	1,98	1,90	1,94	1,94
	2,00	2,01	2,03	1,97	2,03	1,91	1,95	1,87
	1,92	2,02	2,01	2,01	2,00	1,98	1,92	1,98
Beijing Q	1,93	1,93	1,93	1,93	1,93	1,93	1,93	1,93
Beijing F	2,05	2,05	2,03	1,96	2,01	1,96	1,99	1,99
	1,90	2,01	1,98	2,00	1,95	1,95	1,90	1,98
	2,00	2,00	1,94	1,97	1,94	1,94	1,94	1,97
	1,97	2,02	1,99		1,94	1,94		1,97
Number	13	17	13	13	11	18	9	16
Number before OG	8	12	8	9	6	13	5	11
Number >= 1,93	11	17	12	13	10	14	7	13
SB	2,05	2,06	2,03	2,03	2,03	2,01	1,99	1,99
OG Final	G	S	B	y	y	y	y	y

Dr. W. Ritzdorf

HIGH JUMP WOMEN SENIORS

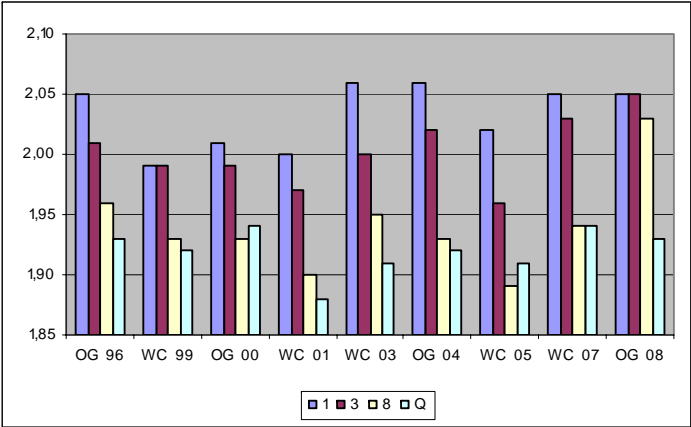
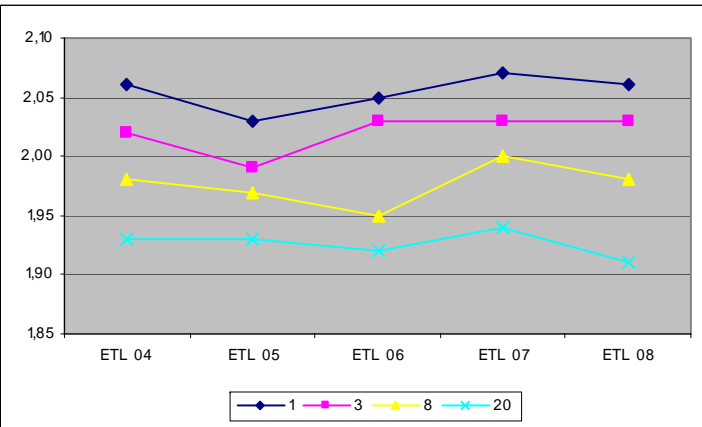
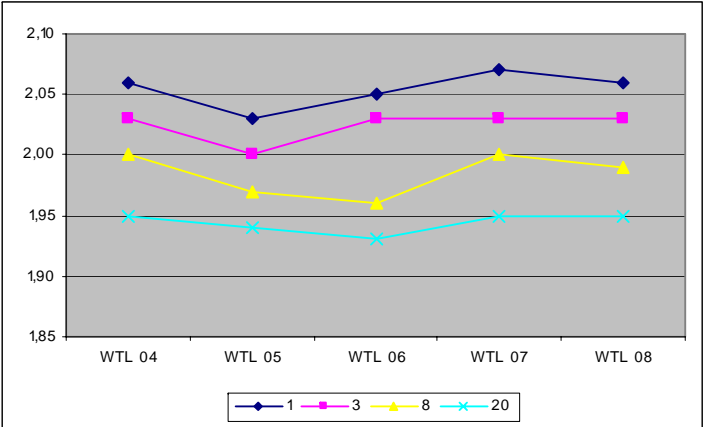

HIGH JUMP WOMEN JUNIORS

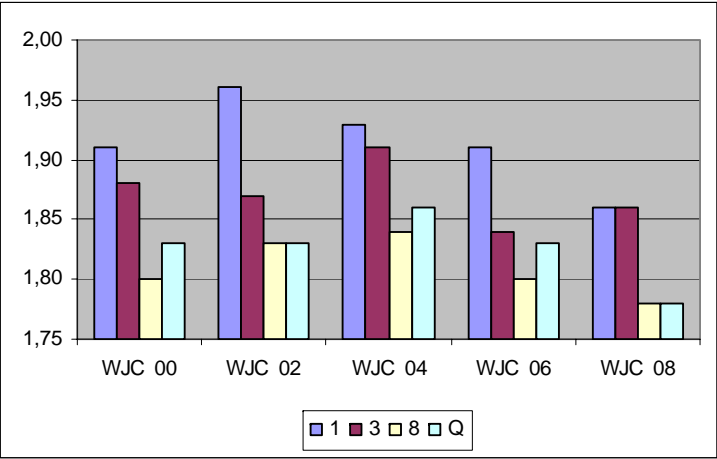
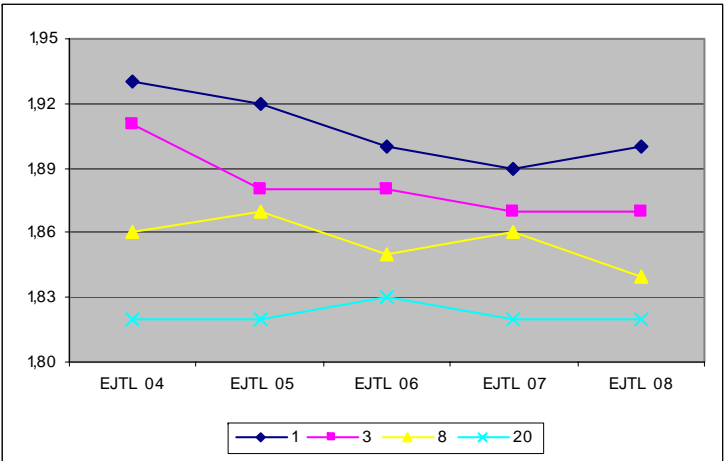
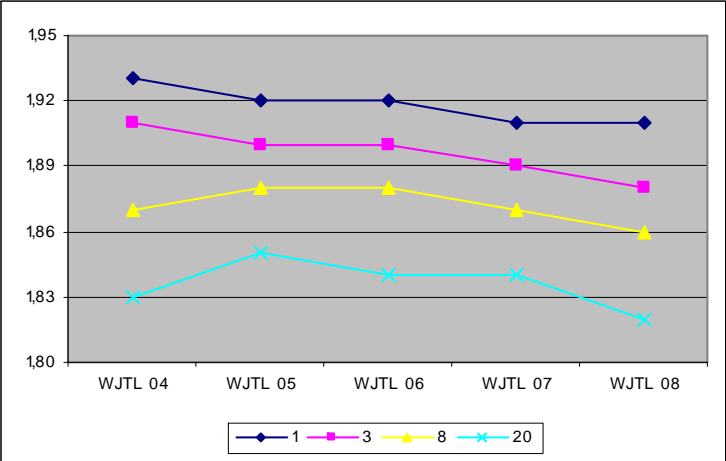

LONG JUMP MEN SENIORS

	1	3	8	20	No countries	No European	Mean Age World	Mean Age Europe
WTL 04	8,60	8,35	8,31	8,21	14		25,6	26,0
WTL 05	8,60	8,44	8,29	8,15	16		24,9	25,7
WTL 06	8,56	8,43	8,34	8,01	15		25,4	23,2
WTL 07	8,66	8,47	8,29	8,19	14		26,5	25,4
WTL 08	8,73	8,48	8,30	8,20	12		26,7	26,5
ETL 04	8,32	8,26	8,21	8,12	12			26,4
ETL 05	8,31	8,25	8,15	8,02	15			25,6
ETL 06	8,41	8,26	8,13	8,02	12			25,4
ETL 07	8,66	8,29	8,17	7,98	11			26,6
ETL 08	8,44	8,21	8,15	8,05	11			25,7

	1	3	8 Final	No Europe	Medals Europe	Number PB	Number last time
OG 96	8,50	8,24	8,06	8,00	6	0	n/a
WC 99	8,56	8,36	7,99	7,90	5	2	4
OG 00	8,55	8,31	8,06	8,00	7	1	1
WC 01	8,40	8,21	7,92	7,85	4	1	1
WC 03	8,32	8,22	7,93	7,97	5	1	1
OG 04	8,59	8,32	8,21	8,05	6	1	5
WC 05	8,60	8,25	8,06	7,91	6	1	2
WC 07	8,57	8,30	7,98	7,99	3	1	3
OG 08	8,34	8,20	8,00	7,94	4,00	0,00	1,00

EC 98	8,28	8,06	7,93 ND	
EC 02	8,08	7,99	7,73 ND	
EC 06	8,20	8,12	7,84	7,85

JUNIORS

Dr. W. Ritzdorf

JUNIORS

	1	3	8	20	No countries	No Europe
WJTL 04	8,11	7,99	7,77	7,69	14	7
WJTL 05	8,14	7,94	7,83	7,67	14	10
WJTL 06	8,17	7,95	7,82	7,68	13	4
WJTL 07	8,12	7,96	7,83	7,65		
WJTL 08	8,09	7,87	7,78	7,64	11	9
EJTL 04	8,11	7,80	7,63	7,52	9	
EJTL 05	8,14	7,91	7,75	7,56	9	
EJTL 06	7,75	7,70	7,63	7,51	10	
EJTL 07	7,92	7,77	7,63	7,53	11	
EJTL 08	7,86	7,82	7,59	7,54	11	

	1	3	8 Final		No Europe	Medals Europe	Number PB
WJC 00	7,88	7,71	7,50	7,46	6	1	3
WJC 02	7,99	7,71	7,48	7,60	2	0	3
WJC 04	8,11	7,89	7,49	7,65	4	1	0
WJC 06	8,00	7,86	7,48	7,60	3	0	1
WJC 08	7,74	7,59	7,40	7,30	6	2	1

	1	3	8 Final		No Coun	Number PB
EJC 01	7,98	7,72	7,36 ND		8 ND	
EJC 03	7,83	7,65	7,34 ND.		8 ND	
EJC 05	8,14	7,63	7,51	7,35	8	2
EJC 07	7,78	7,58	7,47	7,23	9	2

INDIVIDUAL PERFORMANCE TRENDS 2008

LONG JUMP MEN	Saladino	Mokoena	Camejo	Tsatoumas	Al Khuwalidi	Quinley	Al Sabee	Martinez
			8,17					
			8,00					
			8,08					8,02
			8,01					8,13
		8,25	8,20					7,72
		8,35	8,15			8,00		7,23
		8,18	7,46	8,05		7,53		7,88
		8,15	7,88	8,16		8,16	8,31	7,68
	8,39	8,20	8,46	8,32	8,37	8,05	8,21	7,87
	8,73	8,06	8,02	8,14	8,17	8,00	8,19	7,90
	7,92	8,13	8,13	8,17	8,23	8,36	8,14	8,31
	8,30	8,06	8,03	8,36	8,22	7,41	8,08	7,95
	8,31	8,04	8,19	8,44	8,09	7,47	8,25	7,88
Beijing Q	8,01	8,14	8,23	8,27	7,93	7,87	8,04	8,07
Beijing F	8,34	8,24	8,20	0,00			7,80	8,19
					7,87	7,76	8,35	
					8,04	7,48	7,96	
							8,13	
Number	7	11	15	9	8	11	11	13
Number before OG	5	9	13	7	5	8	6	11
Number >= 7,94	6	11	13	8	6	5	10	6
SB	8,73	8,35	8,46	8,44	8,37	8,36	8,35	8,31
OG F	G	S	B	y	n	n	y	y

LONG JUMP MEN SENIORS

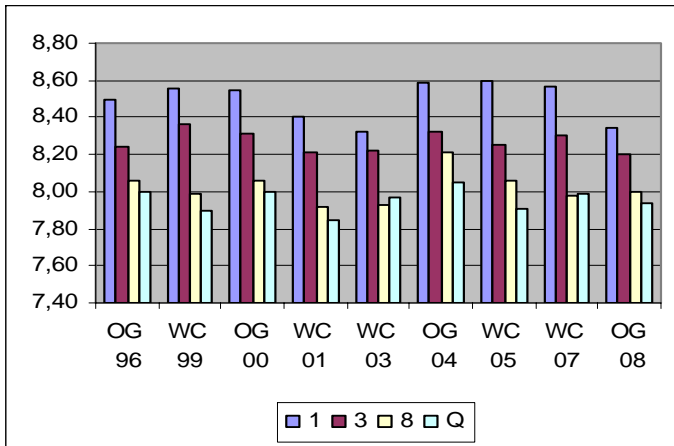
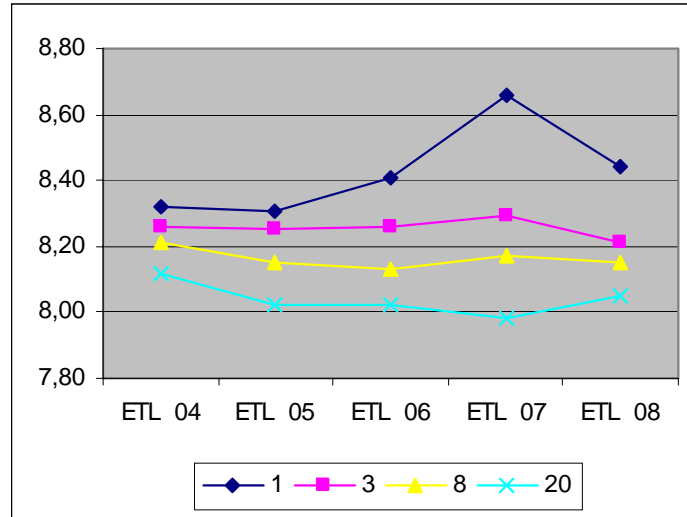
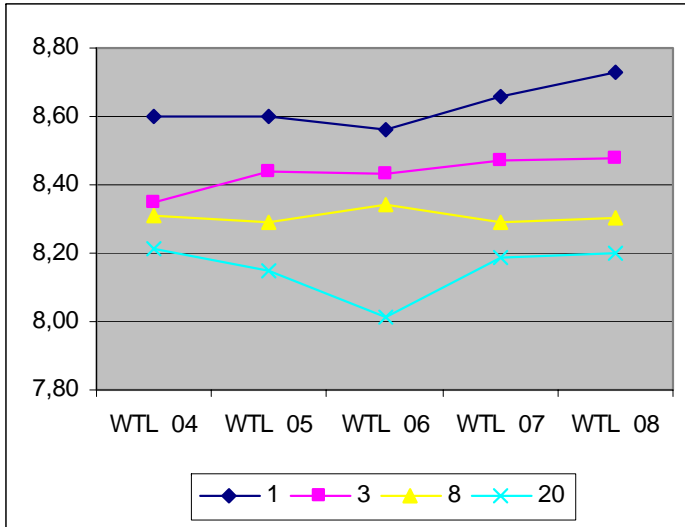

LONG JUMP MEN JUNIORS

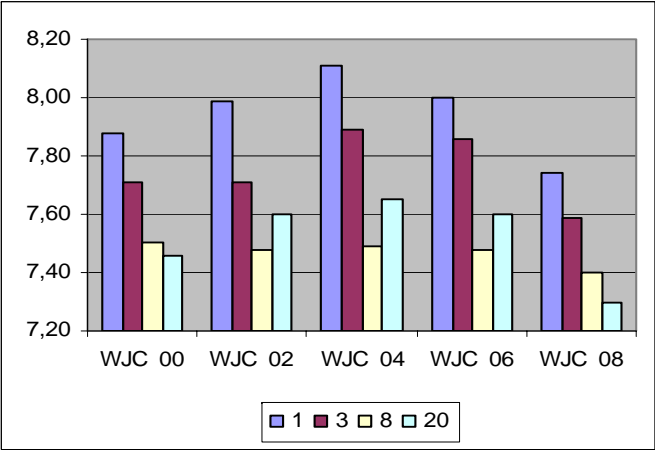
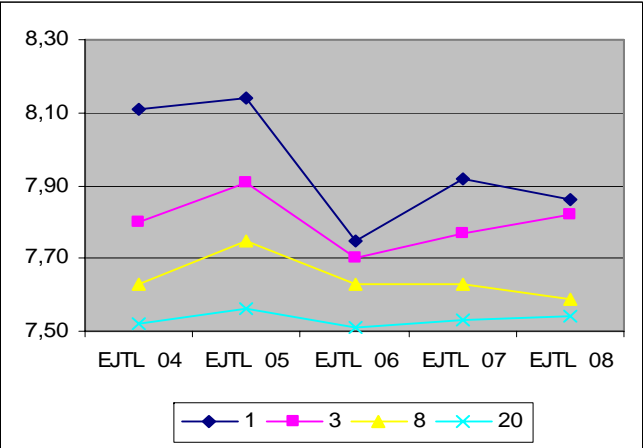
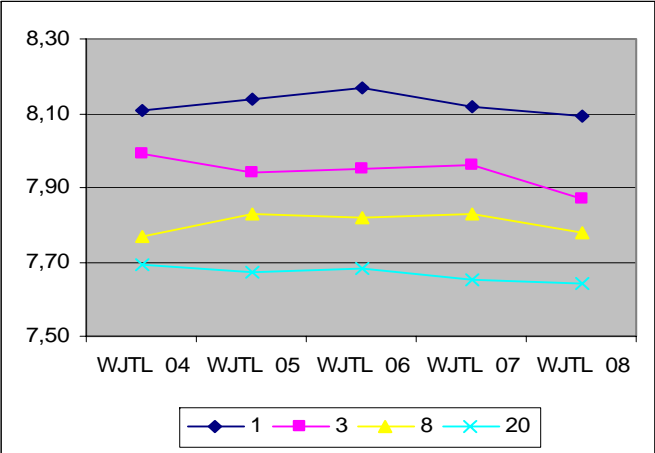

LONG JUMP WOMEN SENIORS

	1	3	8		No countries	No European	Mean Age World	Mean Age Europe	
WTL 04	7,33	7,16	6,88	6,71		13	11	24,8	25,4
WTL 05	7,04	6,92	6,80	6,72		11	14	25,6	25,9
WTL 06	7,12	7,02	6,84	6,73		11	13	26,9	26,4
WTL 07	7,21	7,11	6,90	6,80		12	13	26,2	27,2
WTL 08	7,12	7,04	6,91	6,78		10	11	27,1	28,0
ETL 04	7,33	7,05	6,78	6,65		12			27,4
ETL 05	7,04	6,92	6,79	6,66		11			27,3
ETL 06	7,12	7,02	6,82	6,67		9			26,5
ETL 07	7,21	7,11	6,89	6,71		8			26,9
ETL 08	7,12	7,03	6,81	6,72		8			27,4
	1	3	8	Final	No Europe	Medals Europe	Number PB	Number last time	
OG 96	7,12	7,00	6,73	6,58	8		1	ND	ND
WC 99	7,06	6,83	6,68	6,62	7		2	1	
OG 00	6,99	6,92	6,59	6,65	7		2	1	6
WC 01	7,02	6,88	6,70	6,48	7		3	1	2
WC 03	6,99	6,70	6,47	6,53	9		2	2	3
OG 04	7,07	7,05	6,73	6,55	7		3	5	6
WC 05	6,89	6,76	6,42	6,53	6		2	2	4
WC 07	7,03	6,92	6,90	6,59	7		3	1	3
OG 08	7,04	6,91	6,58	6,59	4		1	4	
EC 98	7,16	7,06	6,62	ND				ND	
EC 02	6,85	6,73	6,43	ND				ND	
EC 06	6,93	6,69	6,49	6,51				0	

JUNIORS

	1	3	8		No countries	No Europe
WJTL 04	6,74	6,68	6,45	6,29	12	9
WJTL 05	6,64	6,51	6,43	6,34	14	13
WJTL 06	6,56	6,53	6,38	6,3	12	14
WJTL 07	6,61	6,51	6,44	6,3		
WJTL 08	6,71	6,48	6,41	6,27	10	11
EJTL 04	6,68	6,59	6,3	6,18	9	
EJTL 05	6,64	6,51	6,4	6,27	11	
EJTL 06	6,55	6,4	6,35	6,24	10	
EJTL 07	6,61	6,49	6,4	6,24	10	
EJTL 08	6,71	6,48	6,29	6,16	9	

	1	3	8 Final	No Europe	Medals Europe	Number PB
WJC 00	6,47	6,43	6,16	5,99	7	2
WJC 02	6,46	6,34	6,16	6,30	4	1
WJC 04	6,61	6,22	6,05	6,35	7	1
WJC 06	6,46	6,41	6,17	6,2	7	3
WJC 08	6,61	6,41	6,16	6,04	10	5

	1	3	8 Final	No Coun	Number PB
EJC 01	6,38	6,26	5,94 ND	7	ND
EJC 03	6,47	6,35	5,87 ND.	8	ND
EJC 05	6,57	6,31	6,02	10	4
EJC 07	6,44	6,28	6,08	8	2

INDIVIDUAL PERFORMANCE TRENDS 2008

Long Jump Women

	Maggi	Lebedeva	Akagbare	Gomez	Kolchanova	Reese	Melis	Jimoh
								6,41
								6,91
						6,89		6,73
						6,78		6,59
						6,93		6,57
						6,57		6,48
	6,75					6,47		6,32
	6,75			6,88		6,82	6,59	6,39
	6,91		6,78	6,68		6,84	6,93	6,85
	6,87		6,37	6,79		6,67	6,63	6,34
	6,83	6,69	6,41	6,93		6,58	6,81	6,61
	7,02	6,50	6,70	6,80	6,75	6,93	6,36	6,72
	6,92	6,62	6,53	6,93	7,04	6,62	6,35	6,40
	6,99	6,65	6,65	6,84	6,68	6,95	6,31	6,21
	6,95	6,62	6,59	7,04	6,59	6,80	6,62	6,58
	6,75	6,88	6,86	7,12	6,68	6,76	6,49	6,52
Beijing Q	6,79	6,70	6,59	6,29		6,87	6,42	6,61
Beijing F	7,04	7,03	6,91			6,76		6,29
	6,59	6,44		6,71	6,42	6,38	6,48	6,22
		6,64			6,40		6,37	6,00
Number	13	10	10	11	7	17	12	20
Number before OG	10	6	8	9	5	14	9	16
Number >= 6,60	12	8	5	10	4	13	4	6
SB	7,04	7,03	6,91	7,12	7,04	6,95	6,93	6,91
OG Final	G	S	B	n	n	y	n	y

LONG JUMP WOMEN SENIORS

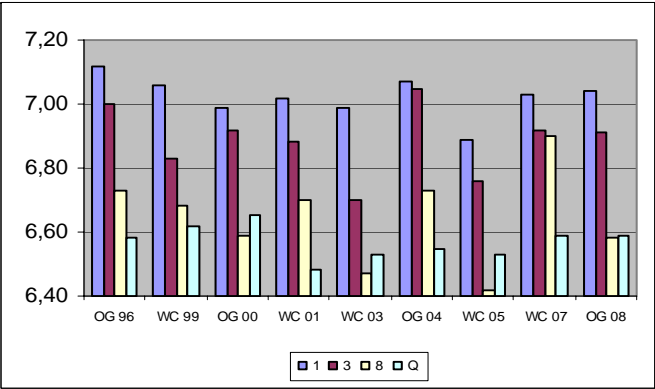
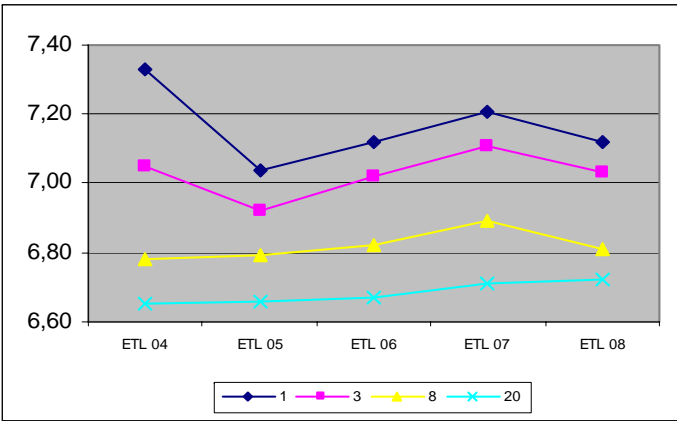
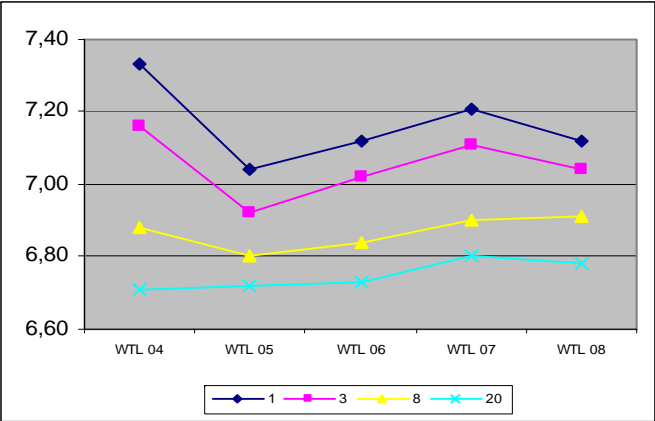

LONG JUMP WOMEN JUNIORS

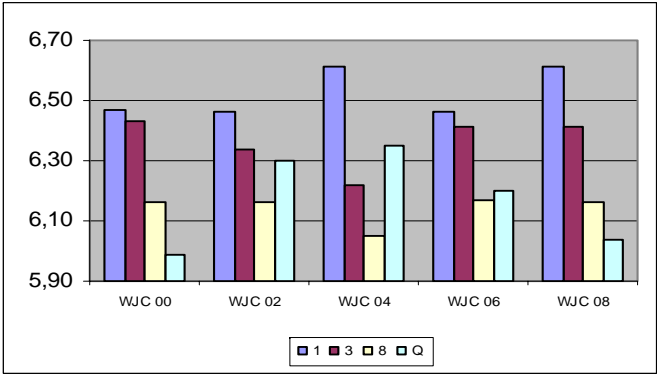
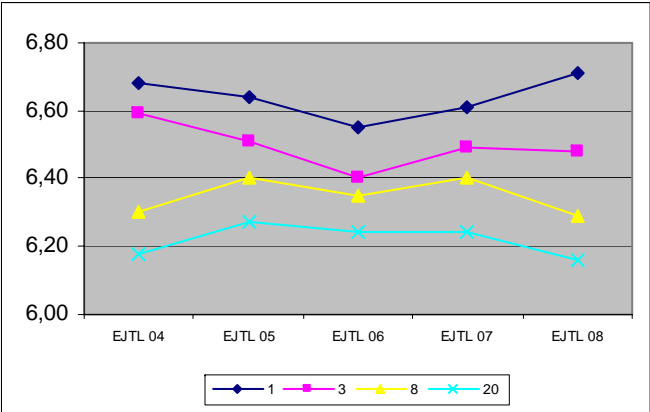
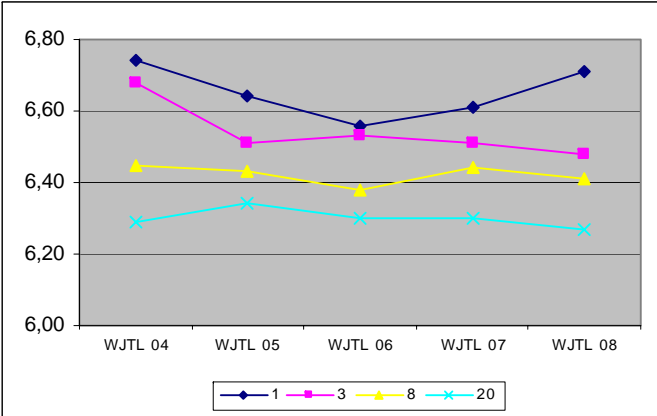

TRIPLE JUMP MEN SENIORS

	1	3	8		No countries	No European	Mean Age World	Mean Age Europe
WTL 04	17,79	17,72	17,53	17,15	15	9	24,6	25,4
WTL 05	17,81	17,64	17,39	17,11	14	10	24,8	25,6
WTL 06	17,71	17,63	17,42	17,13	13	12	25,9	26,4
WTL 07	17,90	17,58	17,37	17,13	15	10	26,2	26,4
WTL 08	17,67	17,59	17,46	17,20	13	10	26,7	28,1
ETL 04	17,79	17,55	17,16	16,89	10			28,0
ETL 05	17,81	17,45	17,00	16,89	9			25,7
ETL 06	17,67	17,55	17,30	17,02	10			25,8
ETL 07	17,74	17,48	17,29	16,88	11			26,5
ETL 08	17,67	17,48	17,34	17,01	8			26,9
	1	3	8 Final		No Europe	Medals Europe	Number PB	Number last time
OG 96	18,09	17,44	16,90	16,73	4		1	ND
WC 99	17,59	17,48	17,00	16,70	9		3	5
OG 00	17,71	17,46	16,96	16,93	7		2	5
WC 01	17,92	17,44	16,72	16,64	10		3	3
WC 03	17,72	17,26	16,86	16,71	5		1	3
OG 04	17,79	17,48	16,96	16,91	7		3	3
WC 05	17,57	17,40	17,09	16,66	6		1	3
WC 07	17,74	17,33	16,85	16,69	5		1	2
OG 08	17,67	17,59	16,87	17,11	7		2	4
EC 98	17,99	17,26	16,99	ND				
EC 02	17,53	17,32	16,62	ND				
EC 06	17,51	17,13	16,84	16,74				4

JUNIORS

	1	3	8		No countries	No European
WJTL 04	17,23	16,90	16,55	16,08	9	5
WJTL 05	16,92	16,55	16,37	15,46	13	8
WJTL 06	16,62	16,58	16,42	16,02	11	5
WJTL 07	16,89	16,73	16,41	15,99		
WJTL 08	17,00	16,64	16,32	15,96	10	7
EJTL 04	16,58	16,25	15,88	15,60	7	
EJTL 05	16,45	16,29	16,10	15,63	7	
EJTL 06	16,61	16,29	15,87	15,56	9	
EJTL 07	16,75	16,62	16,22	15,55	10	
EJTL 08	17,00	16,35	16,01	15,62	7	

	1	3	8 Final	No Europe	Medals Europe	Number PB
WJC 00	16,41	16,29	16,05	15,81	6	1 4
WJC 02	16,68	16,55	15,60	15,65	4	1 1
WJC 04	16,77	16,58	15,79	15,95	6	1 0
WJC 06	16,61	16,29	15,93	15,80	8	1 1
WJC 08	17,33	16,59	15,61	15,57	6	1 1

	1	3	8 Final	No Coun	Number PB
EJC 01	16,65	16,43	15,54 ND	8 ND	
EJC 03	16,43	16,04	15,15 15,04	11 ND	
EJC 05	16,29	15,84	15,55 15,21	8	2
EJC 07	16,50	16,49	15,64 15,54	7	1

INDIVIDUAL PERFORMANCE TRENDS 2008

TRIPLE JUMP MEN

	Evora	Idowu	Sands	Girat	Copello	Lewis	Burkenya	Valukevic
			16,84					
			17,25					
			16,88			17,07		
			17,16	17,42		17,44		
			16,98	17,50		17,30		16,90
	16,88		17,12	17,32		17,49	16,41	17,29
	16,91	17,55	16,94	17,30		17,15	16,56	17,46
	17,40	17,46	17,45	17,28	17,05	16,36	16,74	16,88
	16,89	17,36	17,29	16,67	16,70	17,27	16,53	16,91
	17,23	17,58	16,78	17,24	16,91	16,85	17,18	17,01
	17,24	17,42	17,09	16,24	17,50	17,42	17,48	17,20
Beijing Q	17,34	17,44	17,25	17,30	17,09	17,06	16,69	17,08
Beijing F	17,67	17,62	17,59	17,52				
	16,90	16,42	17,13			16,51		17,07
	17,24		16,78			16,07		
						16,78		
Number	10	8	15	10	5	13	7	9
Number before OG	6	5	11	8	4	9	6	7
Number >= 17,10	5	7	8	8	1	6	2	3
SB	17,67	17,62	17,59	17,52	17,50	17,49	17,48	17,20
OG F	G	S	B	y	n	n	n	n

TRIPLE JUMP MEN SENIORS

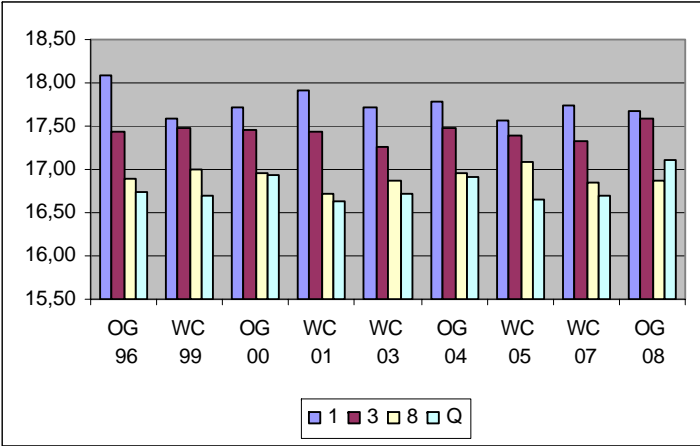
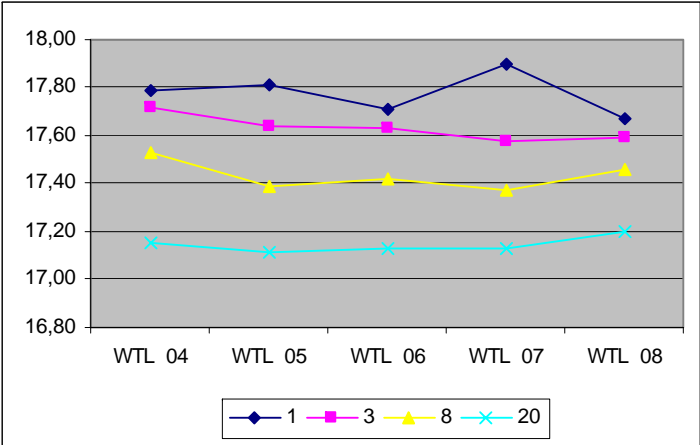

TRIPLE JUMP MEN JUNIORS

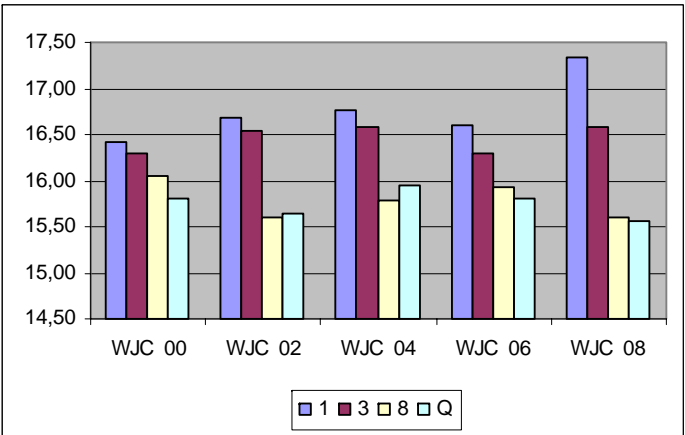
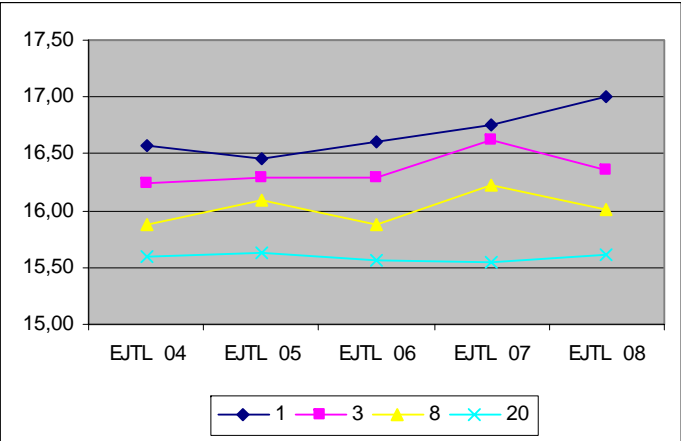
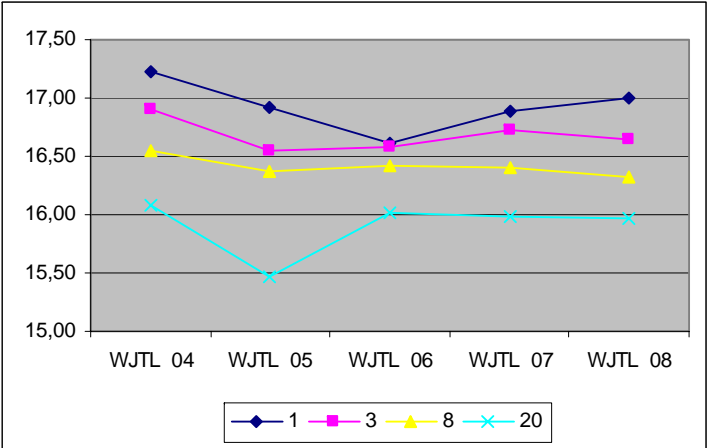

TRIPLE JUMP WOMEN SENIORS

	1	3	8	20	No countries	No Europe	Mean Age World	Mean Age Europe
WTL 04	15,34	15,30	14,89	14,50	15		13	27,3
WTL 05	15,11	14,98	14,69	14,23	14		11	26,5
WTL 06	15,23	15,05	14,60	14,27	12		12	26,0
WTL 07	15,28	15,09	14,72	14,39	13		11	26,6
WTL 08	15,39	15,23	14,85	14,39	11		14	27,6
ETL 04	15,34	15,03	14,58	14,23	10		20	26,9
ETL 05	15,11	14,88	14,31	14,10	10		20	25,6
ETL 06	15,23	15,02	14,49	14,15	10		20	25,9
ETL 07	15,14	14,92	14,49	14,20	9		20	26,6
ETL 08	15,32	15,03	14,59	14,26	9			27,3

	1	3	8	Final	No Europe	Medals Europe	Number PB	Number last time
OG 96	15,33	14,98	14,21	14,22	10	3	3	ND
WC 99	14,88	14,61	14,38	14,20	10	2	2	0
OG 00	15,20	14,96	13,97	13,98	8	3	3	2
WC 01	15,25	14,58	13,92	14,11	9	2	2	8
WC 03	15,18	14,90	14,34	14,16	9	2	2	6
OG 04	15,30	15,14	14,79	14,52	8	2	2	2
WC 05	15,11	14,78	14,31	14,11	6	1	1	4
WC 07	15,28	15,04	14,50	14,20	8	2	2	3
OG 08	15,39	15,23	14,73	14,18	7	2	2	5
EC 98	14,55	14,50	13,92	ND				
EC 02	15,00	14,54	14,08	ND				
EC 06	15,15	15,02	14,13	13,93				2

JUNIORS

	1	3	8	20	No countries	No Europe
WJTL 04	14,11	13,85	13,65	13,42	10	10
WJTL 05	14,38	14,01	13,72	13,34	10	8
WJTL 06	14,43	14,01	13,66	13,40	6	4
WJTL 07	14,21	14,04	13,73	13,38		
WJTL 08	14,25	13,78	13,43	13,25	12	12
EJTL 04	14,11	13,77	13,47	13,08	7	
EJTL 05	14,1	13,74	13,23	13,03	11	
EJTL 06	14,43	13,84	13,35	13,05	8	
EJTL 07	14,04	13,71	13,31	13,04	11	
EJTL 08	13,89	13,61	13,36	13,09	8	

	1	3	8 Final	No Europe	Medals Europe	Number PB
WJC 00	14,24	13,92	13,16	12,92	7	3
WJC 02	14,09	13,70	12,91	13,20	7	0
WJC 04	13,94	13,67	13,20	13,20	8	2
WJC 06	14,43	14,01	13,23	13,20	10	2
WJC 08	14,25	13,74	13,15	13,10	10	1

	1	3	8 Final	No Coun	Number PB
EJC 01	14,12	13,68	13,15 ND	7	ND
EJC 03	13,61	13,37	12,98	8	ND
EJC 05	14,04	13,42	12,75	8	3
EJC 07	14,02	13,57	12,93	7	2

INDIVIDUAL PERFORMANCE TRENDS 2008

TRIPLE JUMP WOMEN

	Etone	Lebedeva	Devetzi	Savigne	Rypakova	Sestak	Pyatyhk	Gurova
				14,70				
				14,78				
	14,76		14,70	14,77				
	14,32		14,70	14,81				
	14,58		14,92	14,72			14,28	
	14,36		14,68	15,02	13,79	14,85	14,34	
	14,93		15,22	15,15	14,07	14,68	14,29	13,85
	14,95		14,75	15,20	14,37	14,50	14,41	13,65
	14,74	14,59	14,77	14,95	14,50	14,90	14,46	14,50
	14,82	14,92	14,69	14,91	14,43	14,64	14,88	14,85
Beijing Q	14,50	14,55	14,92	14,99	14,64	14,44	14,45	14,78
Beijing F	15,39	15,32	15,23	15,05	15,11	15,03	14,73	14,77
	14,50	14,77				14,53	14,74	13,72
		14,51				14,63	14,78	
		14,63						
Number	11	7	10	12	7	9	10	7
Number before OG	8	2	8	10	5	5	6	4
Number >= 14,20	11	7	10	12	5	9	10	4
SB	15,39	15,32	15,23	15,2	15,11	15,03	14,88	14,85
OG Final	G	S	B	y	y	y	y	y

TRIPLE JUMP WOMEN SENIORS

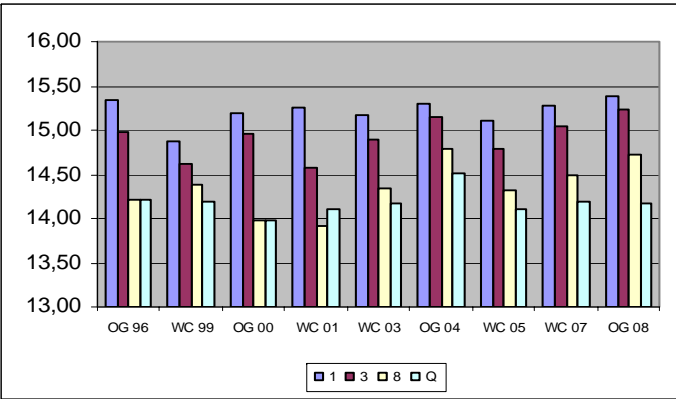
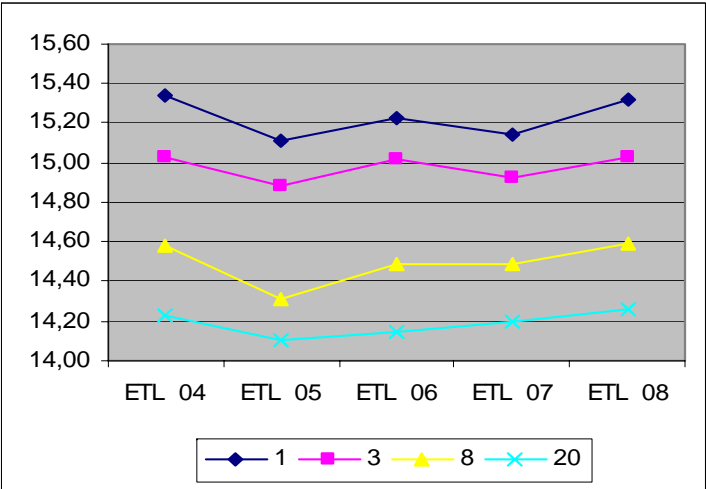
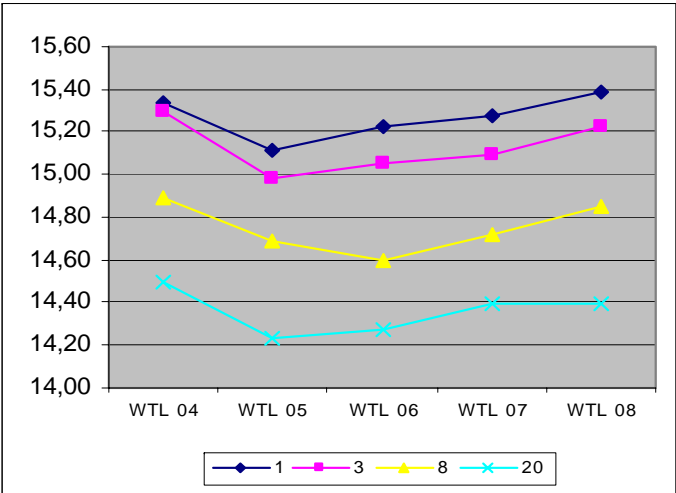

TRIPLE JUMP WOMEN JUNIORS

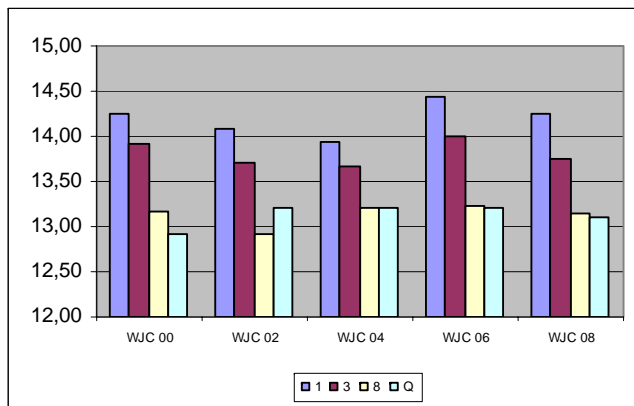
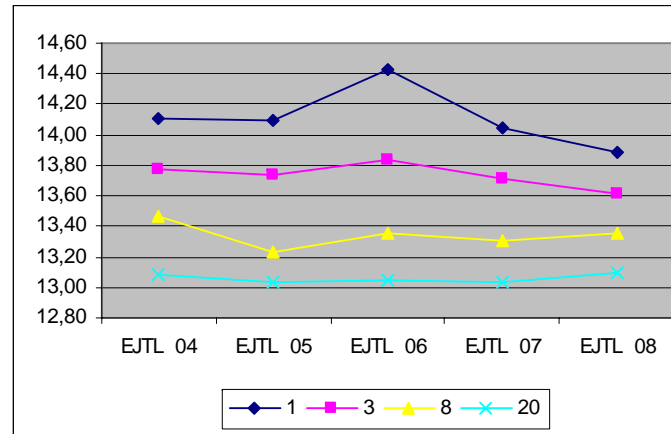
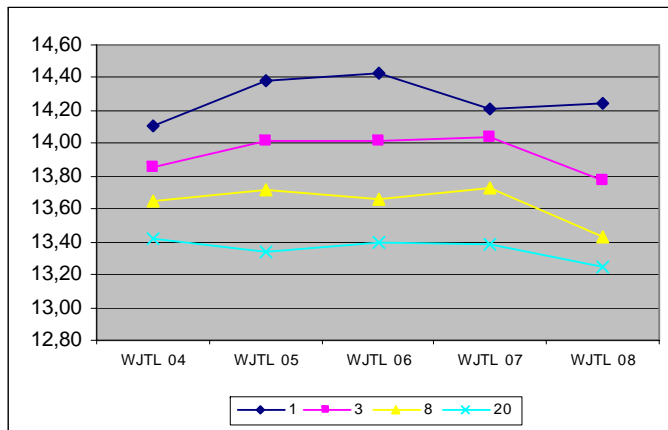

**POLE VAULT MEN
SENIORS**

	1	3	8	20	No countries	No European	Mean Age World	Mean Age Europe
WTL 04	6,01	5,86	5,81	5,75	9	7	27,8	26,9
WTL 05	6,00	5,93	5,83	5,75	7	8	27,0	26,4
WTL 06	6,00	5,92	5,82	5,75	11	10	27,6	27,1
WTL 07	5,95	5,91	5,83	5,75	11	9	28,0	27,3
WTL 08	6,04	6,00	5,80	5,72	7	14	26,7	26,1
ETL 04	5,85	5,81	5,80	5,70	9	20		26,2
ETL 05	5,93	5,81	5,80	5,70	7	20		25,9
ETL 06	5,90	5,85	5,80	5,65	10	20		26,1
ETL 07	5,90	5,86	5,81	5,70	9	20		26,9
ETL 08	6,01	5,82	5,75	5,70	7			27,0
	1	3	8 Final	No Europe	Medals Europe	Number PB	Number last time	
OG 96	5,92	5,92	5,70	5,60	8	3	n/a	n/a
WC 99	6,02	5,80	5,70	5,65	8	1	2	
OG 00	5,90	5,90	5,80	5,65	7	1	3	n/a
WC 01	6,05	5,85	5,75	5,70	8	0	5	
WC 03	5,90	5,85	5,70	5,60	6	2	5	
OG 04	5,95	5,85	5,65	5,70	10	1	5	1
WC 05	5,80	5,65	5,50	5,45	8	2	2	
WC 07	5,86	5,81	5,81	5,65	8	2	5	
OG 08	5,96	5,70	5,60	5,65	10	2	1	
EC 98	5,81	5,76	5,50 ND					
EC 02	5,85	5,80	5,70 ND					
EC 06	5,70	5,65	5,50	5,45			0	

JUNIORS

	1	3	8	20	No countries	No Europe
WJTL 04	5,55	5,50	5,30	5,20	11	11
WJTL 05	5,75	5,50	5,40	5,20	11	12
WJTL 06	5,71	5,50	5,34	5,22	12	12
WJTL 07	5,61	5,60	5,45	5,20		
WJTL 08	5,80	5,41	5,28	5,11	9	9
EJTL 04	5,50	5,45	5,20	5,05	8	
EJTL 05	5,75	5,45	5,30	5,10	7	
EJTL 06	5,50	5,42	5,30	5,15	8	
EJTL 07	5,62	5,50	5,35	5,10	10	
EJTL 08	5,80	5,50	5,20	5,00	10	

	1	3	8 Final		No Europe	Medal Europe	No PB
WJC 00	5,30	5,20	5,00	5,10	9	2	1
WJC 02	5,55	5,40	5,30	5,25	10	3	2
WJC 04	5,50	5,40	5,20	5,15	8	1	4
WJC 06	5,71	5,42	5,30	5,20	11	1	7
WJC 08	5,50	5,30	5,10	5,00	8	3	4

	1	3	8 Final		No Coun	Number PB
EJC 01	5,55	5,55	5,55	5,55	6	ND
EJC 03	5,50	5,40	4,80	4,80	9	ND
EJC 05	5,50	5,45	5,00	4,80	8	3
EJC 07	5,60	4,45	5,10	4,75	11	7

INDIVIDUAL PERFORMANCE TRENDS 2008

POLE VAULT MEN

	Hooker	Lukyanenko	Yurchenko	Walker	Mazuryk	Kucheryanu	Straub	Lanaro
			5,55				5,62	
			5,70		5,80		5,40	
		5,50	5,70		5,80		5,61	
		5,71	5,72		5,82		0,00	
	6,00	5,85	5,20		5,55		5,60	
	5,50	5,60	5,52		5,67	5,81	5,50	
	5,70	5,65	5,60	5,40	5,41	5,75	5,70	
	5,82	5,77	0,00	6,04	5,70	5,80	5,62	
	5,55	5,91	5,55	6,00	5,65	5,41	5,70	
	5,81	5,80	5,83	5,60	5,40	0,00	5,75	5,31
	5,80	6,01	5,65	5,65	5,50	5,75	5,70	5,50
	5,70	5,85	5,50	5,90	5,65	5,40	5,72	5,80
	5,97	5,97	5,62	5,72	5,40	5,42	5,81	5,66
Beijing Q	5,65	5,65	5,65	0,00	5,55			5,45
Beijing F	5,96	5,85	5,70					
		5,60	5,62	5,72	5,60	0,00	5,42	
			0,00	5,70		0,00	5,62	
							5,60	
Number	11	14	16	10	13	10	17	5
Number before OG	9	11	12	7	11	8	14	4
Number > 5,65	8	9	4	6	4	4	7	2
SB	6	6,01	5,83	6,04	5,82	5,81	5,81	5,80
OG Final	G	S	B	n	n	n	n	n

POLE VAULT MEN SENIORS

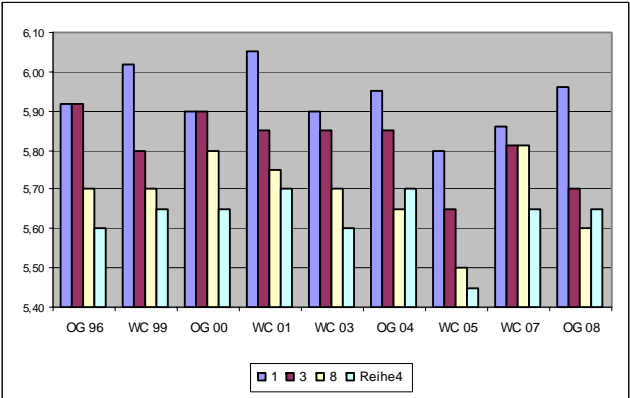
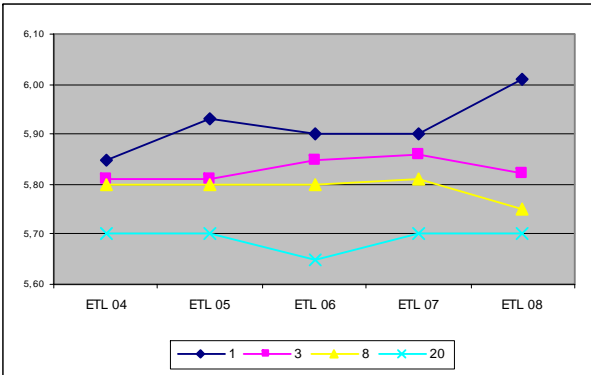
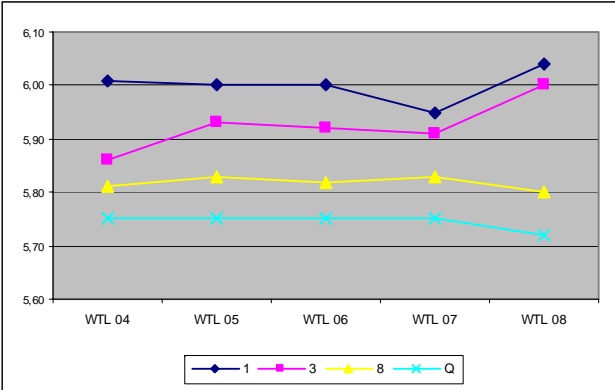

POLE VAULT MEN JUNIORS

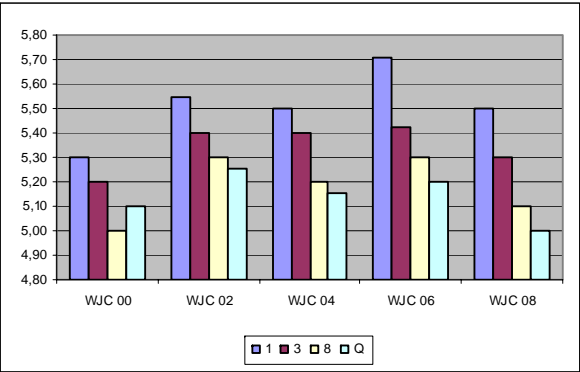
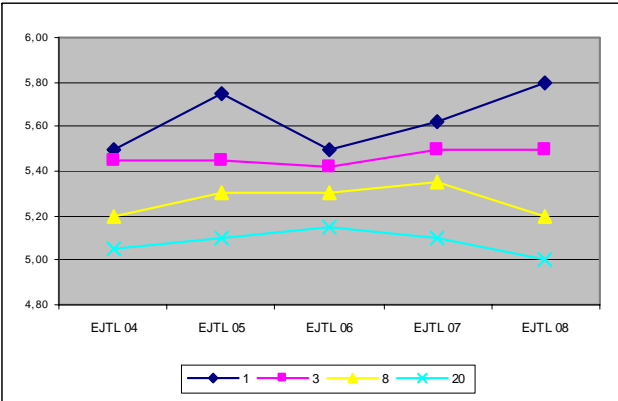
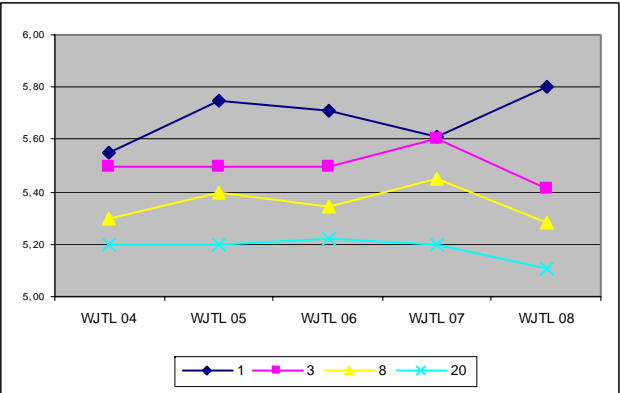

POLE VAULT WOMEN SENIORS

	1	3	8	20	No countries	No Europe	Mean Age World	Mean Age Europe
WTL 04	4,92	4,83	4,66	4,47	9	13	25,3	24,3
WTL 05	5,01	4,70	4,55	4,45	12	10	26,0	25,8
WTL 06	4,91	4,70	4,65	4,53	8	12	25,8	26,1
WTL 07	4,91	4,82	4,70	4,54	9	13	25,3	25,3
WTL 08	5,05	4,80	4,71	4,55	11	9	27,2	26,9
ETL 04	4,92	4,78	4,57	4,40	10			25,2
ETL 05	5,01	4,70	4,50	4,36	11			25,1
ETL 06	4,91	4,70	4,62	4,42	8			25,2
ETL 07	4,91	4,82	4,65	4,40	7			25,8
ETL 08	5,05	4,75	4,65	4,45	6			25,4
	1	3	8 Final		No Europe	Medals Europe	Number PB	Number last time
OG 96								
WC 99	4,60	4,45	4,35	4,15	9	1	5	
OG 00	4,60	4,50	4,35	4,30	7	0	5	6
WC 01	4,75	4,55	4,45	4,35	6	2	6	4
WC 03	4,75	4,65	4,45	4,25	9	3	4	5
OG 04	4,91	4,70	4,40	4,40	11	3	2	5
WC 05	5,01	4,50	4,35	4,40	8	3	3	7
WC 07	4,80	4,75	4,60	4,55	9	3	5	5
OG 08	5,05	4,75	4,55	4,50	8	2	5	
EC 98	4,31	4,31	4,15 ND					
EC 02	4,60	4,50	4,30 Nd					
EC 06	4,80	4,65	4,40	4,30			2	

JUNIORS

	1	3	8	20	No Countries	No Europe
WJTL 04	4,41	4,30	4,20	4,20	9	10
WJTL 05	4,48	4,3	4,2	4,12	11	9
WJTL 06	4,45	4,35	4,20	4,06	12	10
WJTL 07	4,40	4,40	4,30	4,10		
WJTL 08	4,50	4,40	4,25	4,11	10	12
EJTL 04	4,41	4,30	4,10	3,95	8	
EJTL 05	4,42	4,25	4,15	4,05	9	
EJTL 06	4,40	4,30	4,10	4,00	11	
EJTL 07	4,35	4,30	4,20	4,03	10	
EJTL 08	4,50	4,31	4,20	4,05	6	

	1	3	8 Final	No Europe	Medals Europe	Number PB	
WJC 00	4,20	4,10	3,70	3,80	14	3	2
WJC 02	4,40	4,20	3,90	4,00	9	3	0
WJC 04	4,30	4,25	3,90	4,05	8	2	6
WJC 06	4,30	4,20	3,90	4,00	6	1	1
WJC 08	4,40	4,25	4,10	3,90	8	3	5

	1	3	8 Final	No Coun	Number PB	
EJC 01	4,40	4,15	3,70 ND	8	8	ND
EJC 03	4,15	4,15	3,90	3,85	7	ND
EJC 05	4,35	4,15	4,00	3,85	10	6
EJC 07	4,35	4,25	4,10	3,90	9	4

INDIVIDUAL PERFORMANCE TRENDS 2008

POLE VAULT WOMENT

	Isinbayeva	Stuczynski	Feofanova	Murer	Pyrek	Golbchikova	Johnson	Polnova
				4,60		4,40		4,55
				0,00		4,70	4,42	4,50
				0,00	4,60	0,00	4,45	4,71
				4,50	4,61	4,73	4,50	4,50
		4,70		4,80	4,62	4,60	4,68	4,70
		4,90	4,75	4,65	4,75	4,60	4,72	4,65
	5,03	4,80	4,65	4,70	4,70	4,55	4,30	4,55
	4,85	4,30	4,70	4,40	4,75	4,65	4,40	4,60
	4,93	4,92	4,55	4,65	4,70	4,45	4,30	4,64
	5,04	4,81	4,64	4,64	4,71	4,71	4,30	4,41
Beijing Q	4,60	4,50	4,50	4,50	4,50	4,50		
Beijing F	5,05	4,80	4,75	4,45	4,70	4,75		
	4,80	4,75	4,65	4,65	4,65	4,55		4,35
	4,72		4,70	4,40	4,60	4,56		4,25
					4,56	4,50		4,56
					4,70			4,50
Number	8	9	9	14	14	15	9	14
Number before OG	4	6	5	10	8	10	9	10
Number >=4,50	8	8	9	9	14	12	3	11
SB	2,38	2,34	2,34	2,37	2,36	2,34	2,33	2,32
OG Final	G	S	B	y	y	y	n	n

POLE VAULT WOMEN SENIORS

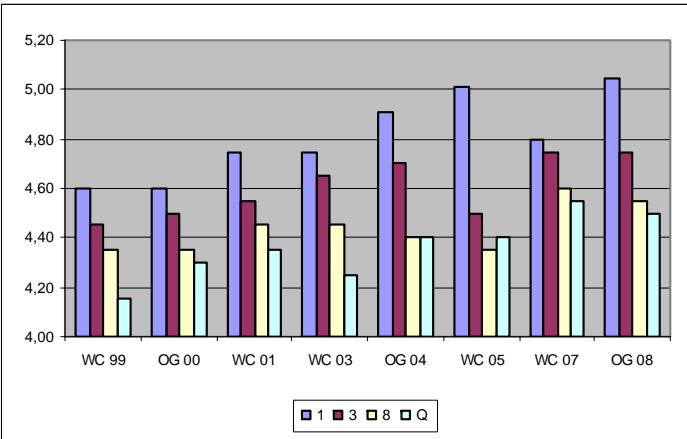
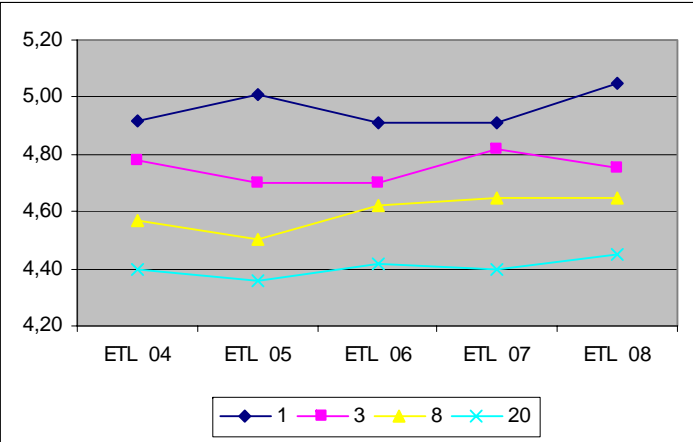
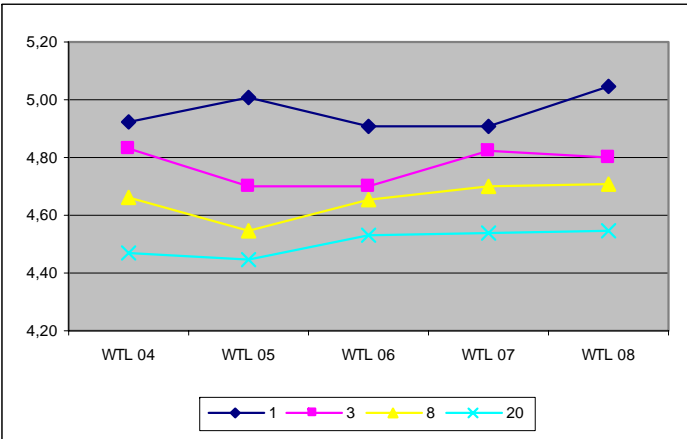

POLE VAULT WOMEN JUNIORS

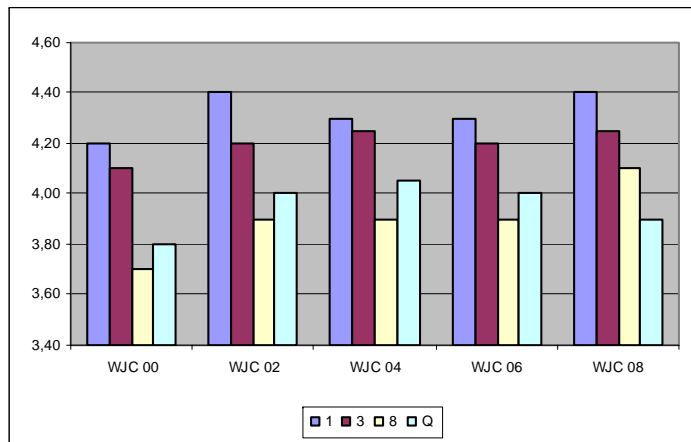
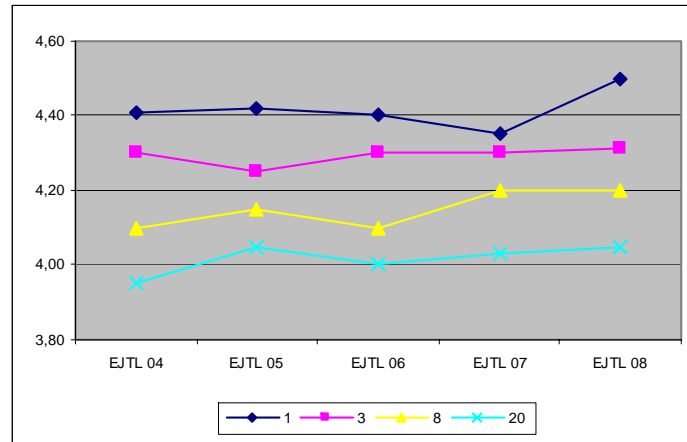
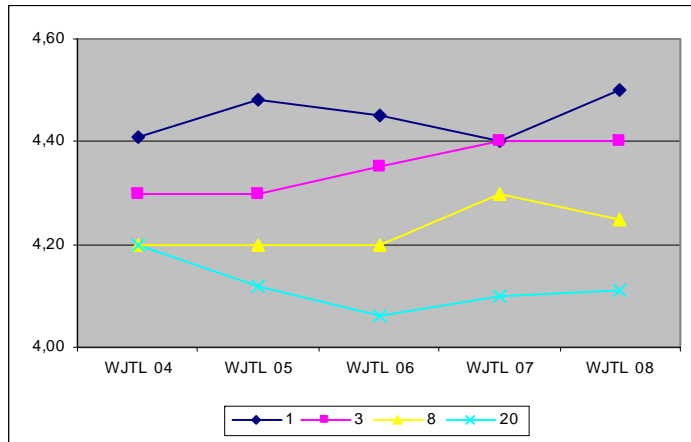

EUROPE VS WORLD

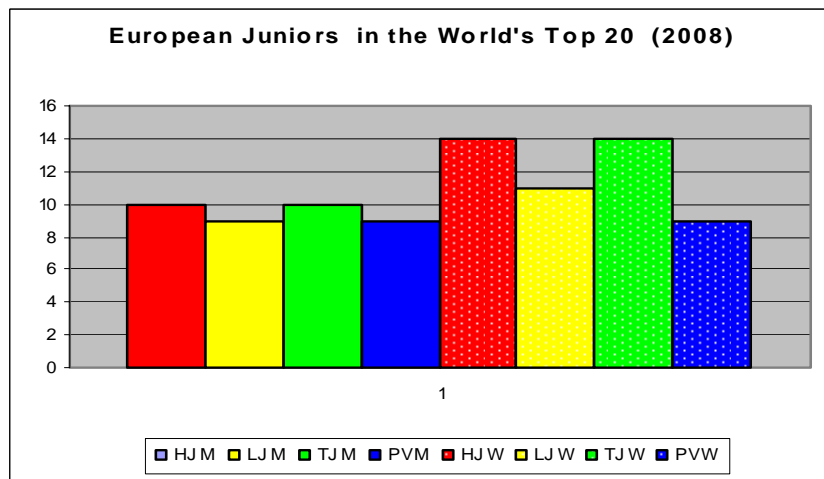
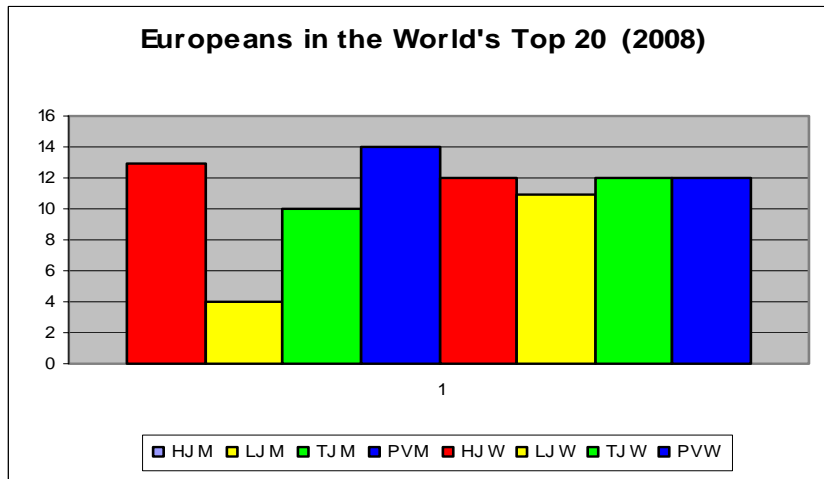
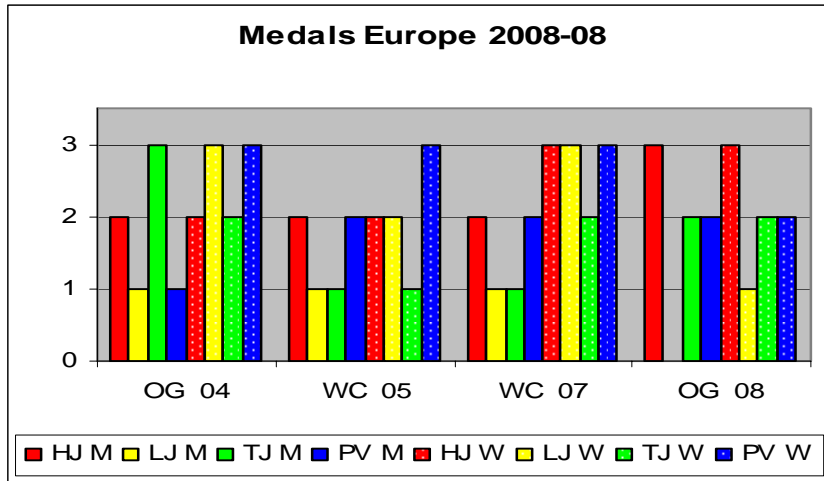

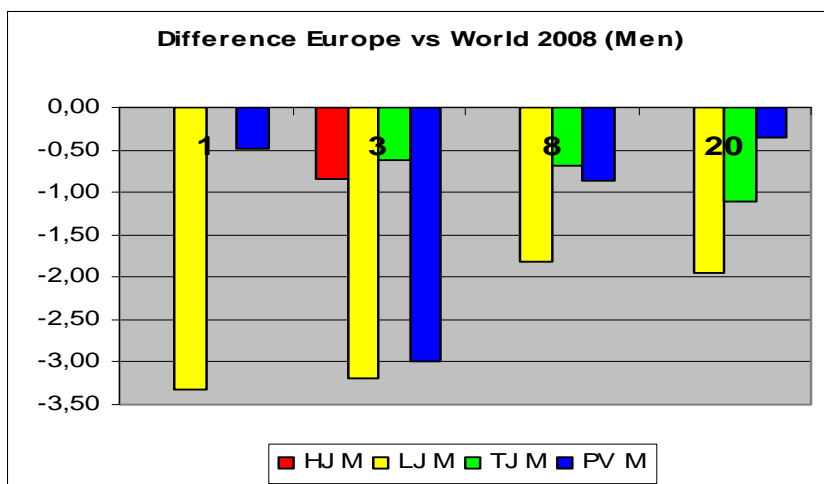
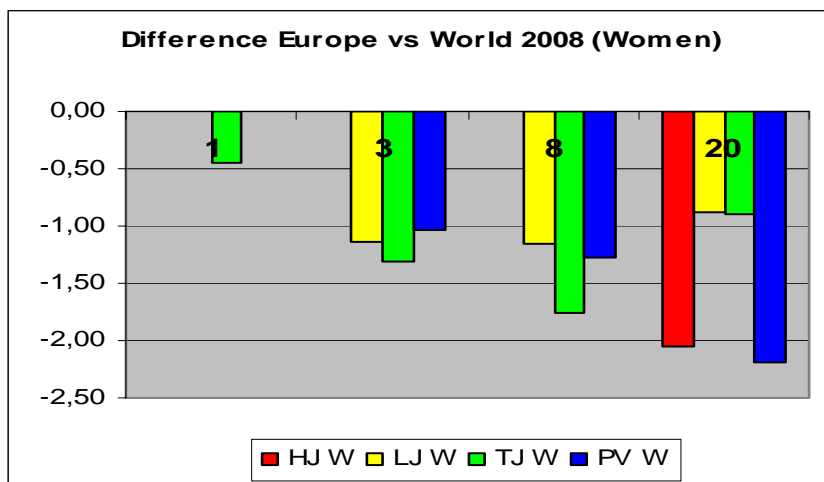

Deviations are presented in percentages for 1st, 3rd, 8th and 20th position. In cases where a bar is missing the deviation is 0%.

OLYMPIC GAMES

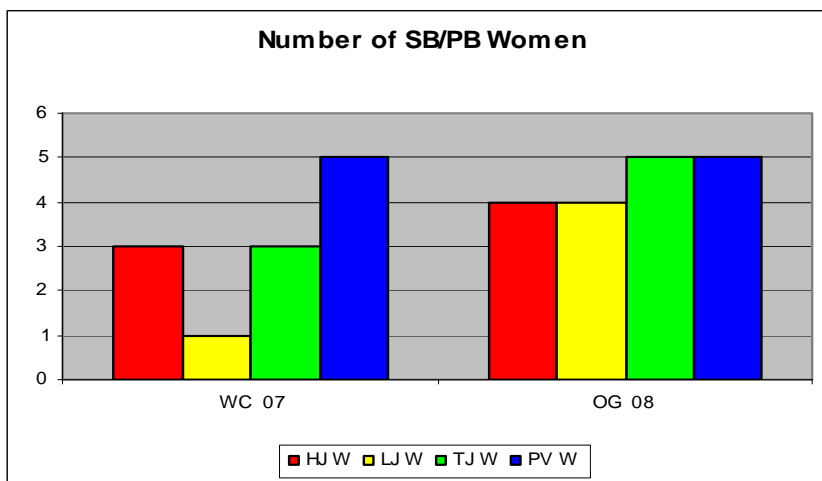
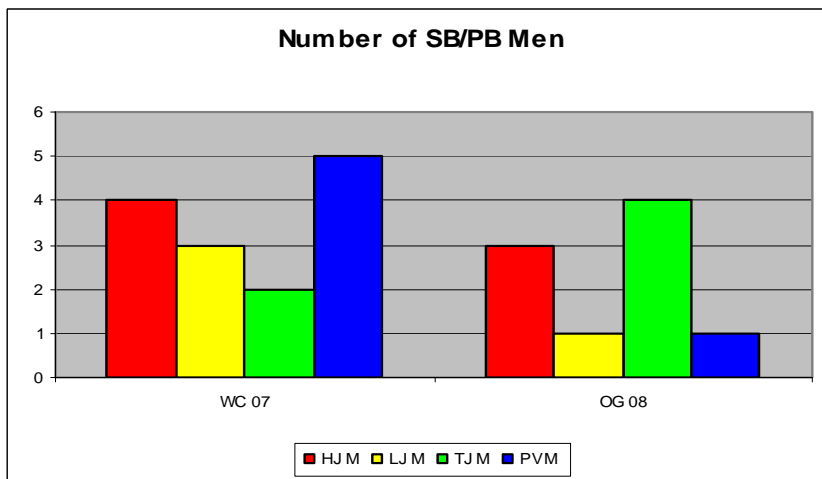
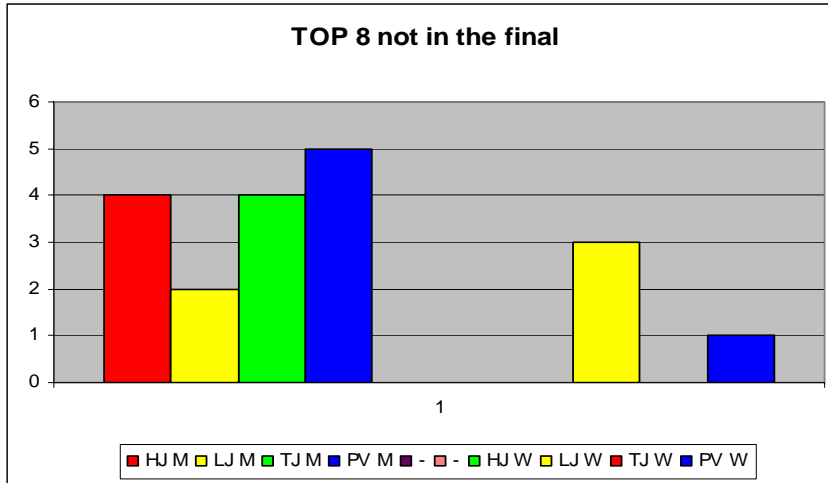

MEN

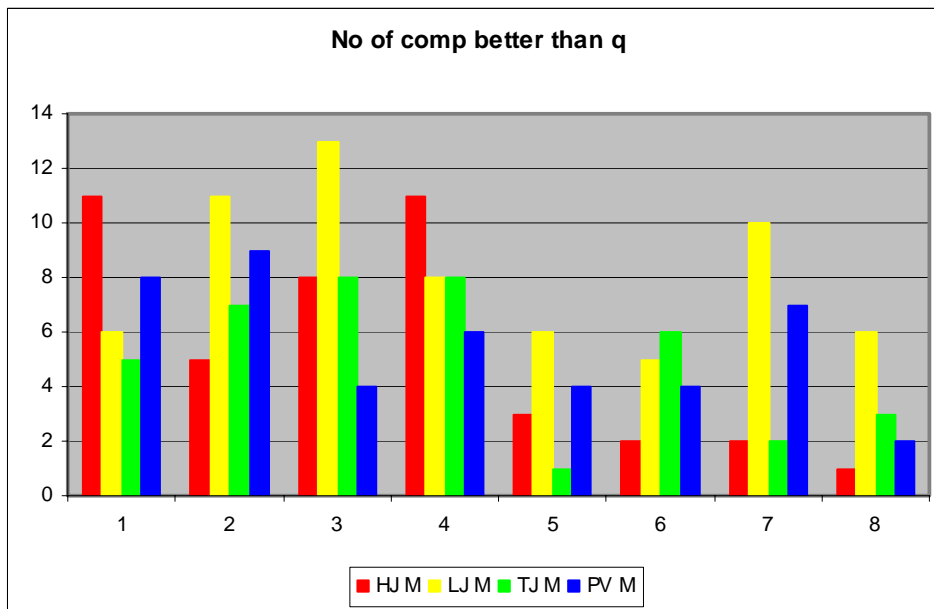
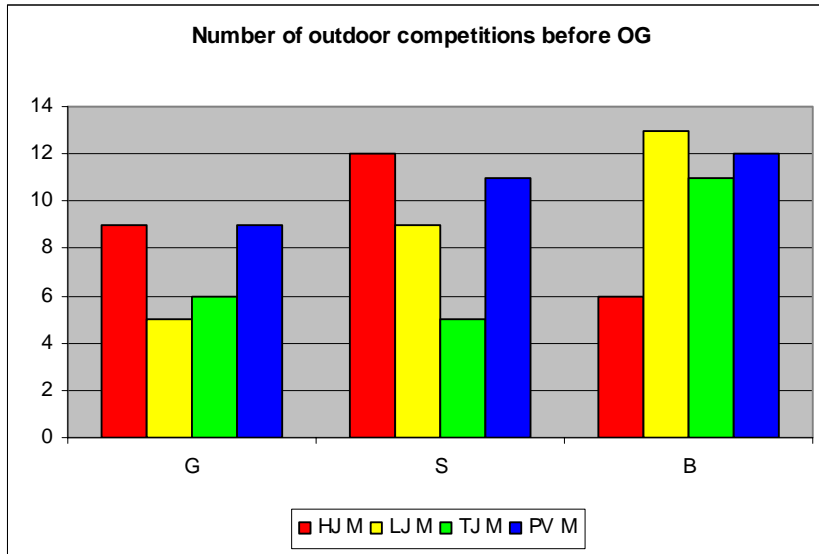

WOMEN

